

CE-001/2026 – EDITAL PLANO DE PAGAMENTO 2026

Dear parents and/or guardians,

We appreciate your choice of Coree International School as an option for your children's education.

Our re-enrollment process for 2026 is now open!

Below, we have attached the necessary information for the enrollment process.

2026 FEES AND PAYMENT PLANS

The annual tuition fee for the upcoming academic year will have an adjustment of 5%. We offer special payment conditions for families who complete enrollment through the portal, according to the deadlines below:

- Full payment by August 31, 2025: no adjustment (current annual tuition rate).
- Full payment by September 30, 2025: 2% adjustment.
- Full payment by October 31, 2025: 3% adjustment.
- Full payment by November 30, 2025: 4% adjustment.

After this period, the full 5% annual tuition adjustment will be applied.

To request payment in full after completing the enrollment through the portal, please contact the Financial Department.

Discounts granted to financial guardians follow the following criteria:

- 10% off the 2nd student's monthly fee, with the discount applied to the older one.
- 20% off the 3rd student's monthly fee.
- 30% off the 4th student's monthly fee. For a larger number of students, please contact the financial department directly at (47) 3121-6722.

As a courtesy of the CONTRACTED PARTY, a financial discount of 2.5% (two and a half percent) will be granted for payments made by the due date of the installments. Not applicable to cash payments.

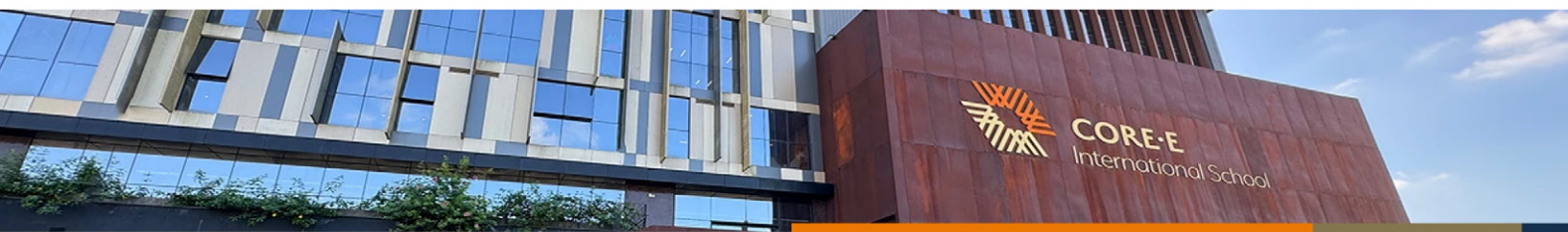

Annual fees 2026			
	GRADES	First installment + monthly installments	Total
1	K1 part time	R\$ 1.000,00 + 12x R\$ 3.542,05	R\$ 43.508,15
2	K1 full time- until 17h30	R\$ 1.000,00 + 12x R\$ 5.423,88	R\$ 66.086,53
3	K2, K3 and K4 part time	R\$ 1.000,00 + 12x R\$ 3.197,42	R\$ 39.369,05
4	K2, K3 and K4 full time- until 17h30	R\$ 1.000,00 + 12x R\$ 4.963,98	R\$ 60.567,73
5	k5 full time- until 17h30	R\$ 1.000,00 + 12x R\$ 4.376,49	R\$ 53.517,87
6	K5 Semi-integral	R\$ 1.000,00 + 12x R\$ 3.956,49	R\$ 48.477,83
7	G1 to G8	R\$ 1.000,00 + 12x R\$ 4.376,49	R\$ 53.517,87
8	G9 to G12	R\$ 1.000,00 + 12x R\$ 4.535,56	R\$ 55.426,73

Kinder - Early Years K1 to K5 and **Grades** 1 to 12.

- Kinder 1 to Kinder 4 (morning/afternoon - part time) will have an additional individual monthly fee of R\$ 568,09 for staying in the Full-time period (please check availability).

No discounts will be applied to material fees, Keystone, Kognity, supplementary activities, and third-party services.

For students who enroll in the school during the academic year, the tuition will be calculated based on the annual fee, proportional to the period the student will attend.

Besides the annual fee, the fees outlined in the tables below will also be required.

Collective materials		
	GRADES	Materials
9	K1 to K5	2x R\$ 586,37 Backpack, planner, arts material, stationary and collective material for the science fair and other events.
10	G1 to G5	2x R\$586,37 Backpack, planner, arts material, stationary and collective material for the science fair and other events.
11	G6 to G12	2x R\$ 586,37 Mock tests, Redação Nota 1000, Internal Assessments material, arts material, stationary and collective material for the Science Fair and other events.

Kinder - Early Years (K1 a K5) and **Grades** - (G1 a G12).

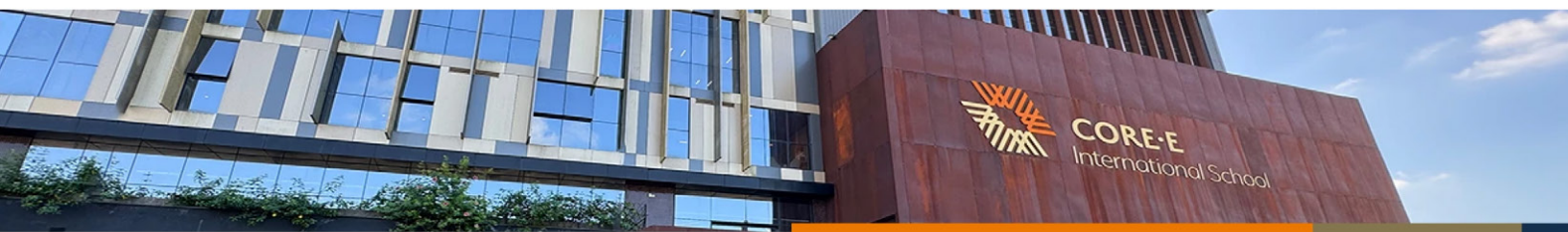

Educational books			
	GRADES	Materials	Payment plan
12	G12	Farias Brito Books - ENEM/VESTIBULAR R\$1.766,82 (total).	10 installments (Feb to Nov). Due on the 10 th day of each month.
13	G10 and G11	KOGNITY - Online books from May to May. USD 198.00 + taxes.	4 installments (Feb to May). Due on the 10 th day of each month..

Grades (G1 a G12).

KEYSTONE DIPLOMA / IB EXAMS - PERTENCENTES AO CURRÍCULO CORE.E			
	GRADES	KEYSTONE DIPLOMA / IB EXAMS	PAYMENT PLAN
14	G9 and G10	KEYSTONE DIPLOMA USD 1.224,00 (2 Keystone credits).	10 installments (Jan to Oct). Due on the 10th of every month. The base of calculation is the US dollar on the first business day of the month
15	G11	KEYSTONE DIPLOMA USD 612,00 (1 Keystone credit) USD 880,00 (2 half Keystone credits).	Parcelamento em até 5x (janeiro a maio). Vencimento todo dia 10 de cada mês. A base de cálculo é o dólar do 1º dia útil do mês.
16	G11	IB EXAMS USD 910 + taxes.	Installment payment in up to 5 installments (January to May). Due on the 10th of each month. The calculation base is the US dollar on the first business day of the month.

Grades - (G1 to G12).

EXCHANGE PROGRAMS	
17	<p>For the purpose of collecting the student's annual fee who is undergoing an EXCHANGE program, the Contractor and the Contracting Party mutually agree to the following:</p> <p>1st Option - The student can cancel their enrollment, proceed with the cancellation of the contract according to the contractual rules, and upon their return, if they wish to rejoin Coree, they will be subjected to availability and must provide the necessary documentation to validate the period studied during the exchange (recognition by official agencies of duly translated and sworn documents).</p> <p>2nd Option - If the student chooses to remain enrolled, they may benefit from the institution's support, guidance, continue taking Keystone courses, have their spot guaranteed, and the processes of curricular adaptation to their academic history will be the responsibility of Coree. In this case, the conditions will be as follows:</p> <p>For the purpose of collecting the student's annual fee during an EXCHANGE program, the Contractor and the Contracting Party mutually agree that the student who undergoes an EXCHANGE program will pay an amount equivalent to 50% of the current year's annual fee, which is still pending, or of the subsequent years that they continue in the EXCHANGE program, applying all the terms and conditions of the EDUCATIONAL SERVICES CONTRACT.</p>

For further questions:

Omar Ghanem - 47 98415.9128

Liliane Kreling - 47 99929.5700

Finance department - 47 3121.6722



CE-001/2026 – EDITAL PLANO DE PAGAMENTO 2026

Para fins de cobrança da anuidade do estudante em intercâmbio a Contratante e a Contratada consensualmente definem que o estudante que realizar intercâmbio pagará o valor equivalente à 50% da anuidade do ano vigente ainda a vencer ou dos demais anos que continuar em INTERCÂMBIO aplicando-se normalmente todas as condições do CONTRATO DE PRESTAÇÃO DE SERVIÇOS EDUCACIONAIS.

Para fins de cobrança das parcelas do estudante que estiver ausente no período igual ou inferior a dois meses com a ausência justificada, a Contratante e a Contratada consensualmente definem que o estudante pagará 50% das mensalidades referente ao período ausente.

LEGENDA:

Kinder - Educação Infantil (K1 a K5) e **Grades** - Séries/Anos (G1 a G12).

As taxas para eventos, campeonatos, passeios, viagens serão cobradas de acordo com a realização de cada turma.

Sempre à sua total disposição,

Omar Ghanem - 47 98415.9128

Liliane Constantini - 47 99929.5700

Financeiro - 47 3121.6722